



## Healthy Smiles Looked After Children's Oral Health Pilot

Andrew Biggadike – Regional Lead for Acute, Community and Specialist Dental Contract, NHS England & NHS Improvement

### Project background and objectives

- Pre-pandemic, the oral health needs of children in care, also referred to as Looked After Children, were met by a combination of Community Dental Services and mandatory service provision (General Dental Services) in primary care.
- Due to the restrictions during the pandemic on mandatory dental services delivery, this patient group has been unable to access care in the usual way.
- To address the issue facing this particularly vulnerable group of patients, a working group including PHE, GDPs, Medical Directorate, Paediatric MCN and Commissioners was formed and a proposal devised.
- A small amount of funding was secured to run a pilot designated service for this group of patients which will deliver several outcomes, patients will receive treatment, data on their current needs can be gathered and certain skills within the participating practices will be enhanced.
- Due to the many variables currently affecting dentistry, it is possible that the pilot may be extended and highly likely that pathways will be refined as it progresses.
- There will be regular meetings with all stakeholders and we are reliant on your feedback to develop the service.
- As far as we are aware, no other Regions have created a designated service for this patient group yet so there will be a level of focus on what we do

## Dental clinical care pathway for Looked After Children in London -Healthy Smiles Pilot

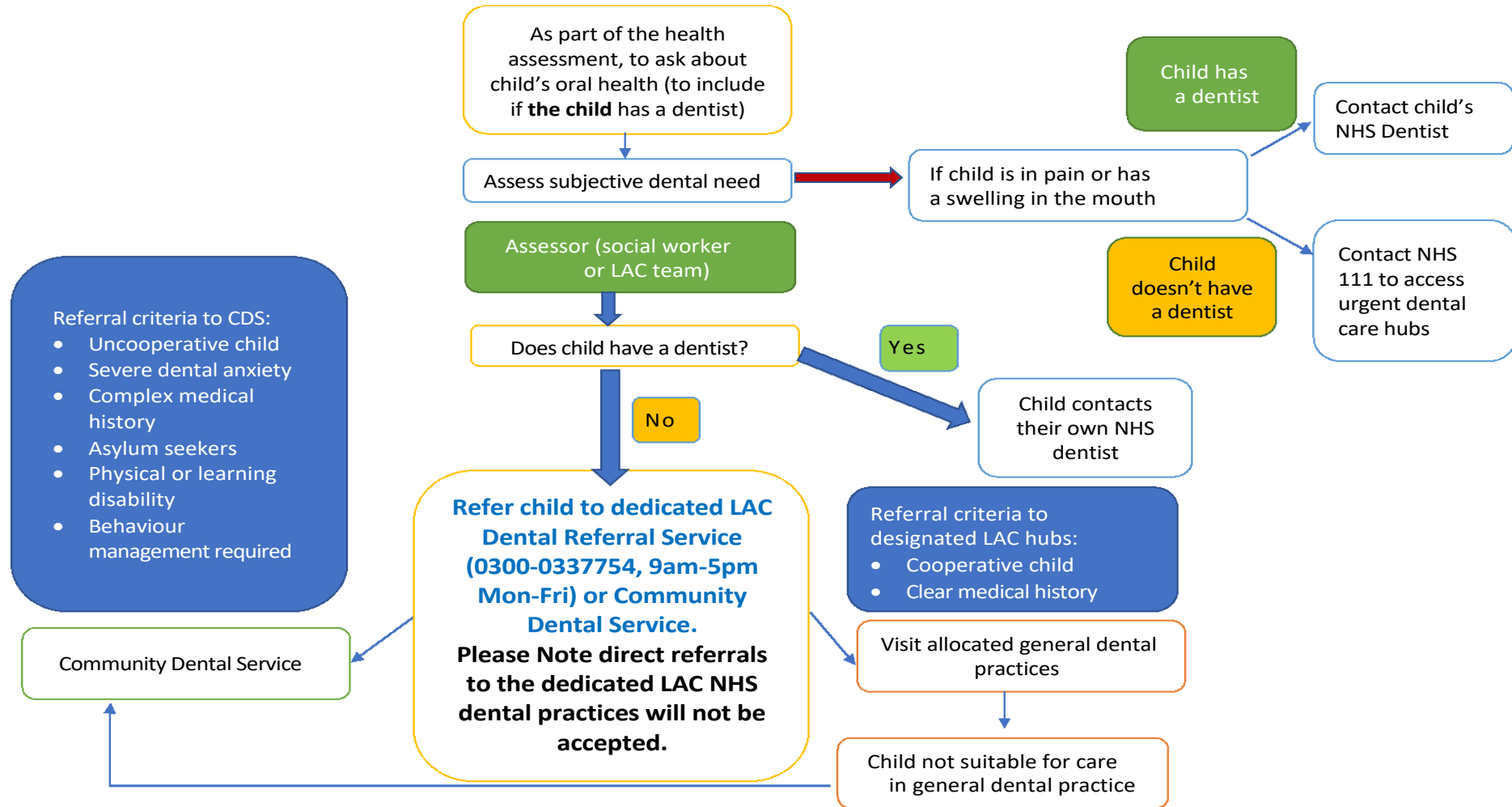

## General Dental Services Contact Details



1. Whitestar Dental Care, The Exchange Mall, Unit SU3/4, The Lower Level, Ilford, IG1 1AR	2. The Design Dental Studio, 129 High Street Walthamstow, London, E17 7DB	3. Alexandra Park Dental & Referral Centre, 263 Victoria Road, Alexandra Park, Wood Green, London, N22 7XH
4. Hendon Dental Practice, 125 Station Road, Hendon, London, NW4 4NL	5. Smile 360, 404 Alexandra Avenue, Rayners Lane, Harrow, HA2 9TR	6. Inspire Dental, 56-58 South Road, Southall, London, UB1 1RQ
7. Tooth and Mouth, 355-357 North End Road, Fulham, London, SW6 1NW	8. PJ Dental Surgery, 37 Brecknock Road, Camden, London, N7 0BT	9. Bexleyheath Dental Practice, 306 Broadway, Bexleyheath, Kent, DA6 8AA
10. Greenwich Dental Practice, 207 Greenwich High Road, London, SE10 8NB	11. Greenwich & Bexley Emergency Dental Service, 20 The Village, London, SE7 8UD	12. Camberwell Dental Care, 6 Camberwell Church Street, London, SE5 8QU
13. Herts Urgent Dental Care, Edridge Road Community Health Centre, 2 Edridge Road, Croydon, CR0 1FE	14. Heathfield Dental Clinic 80 Heathfield Rd, Croydon CR0 1EW	15. Princess Alexandra Wing. Kingston Hospital. Galsworthy Road, Kingston Upon Thames. KT2 7QB
16. Berry Lane Dental Clinic. 45 Berry Lane, Rickmansworth. Herts. WD3 4DE	17. Bedwell Dental Practice. 62 Bedwell Crescent, Stevenage, Herts. SG1 1LX.	

**All referrals must go through the LAC Dental  
Referral service. Please note direct referrals to  
the dedicated LAC NHS dental practices will  
not be accepted.**

**The LAC  
Dental Referral Service**

**(Tel no: 0300-0337754, 9am-5pm)**

## Community Dental Services Contact Details and referral criteria

### Referral Criteria

- Uncooperative child
- Severe dental anxiety
- Complex medical history
- Asylum seekers
- Physical or learning disability
- Behaviour management required

Name of service provider	LA covered	Email	Telephone number
Whittington Community Dental Service	Enfield, Haringey Camden, Islington Ealing, Hounslow, Hillingdon, Harrow, Brent, Barnet	<a href="mailto:dentalreferral.whitthealth@nhs.net">dentalreferral.whitthealth@nhs.net</a>	020 3316 8353
Kent Community Dental Service	City and Hackney Tower Hamlets Barking and Dagenham Waltham Forest Redbridge	<a href="mailto:kcht.communitydental@nhs.net">kcht.communitydental@nhs.net</a>	0300 7900 158
CLCH	H & F K&C Westminster	<a href="mailto:Clcht.dental@nhs.net">Clcht.dental@nhs.net</a>	020 7354 6524
Bromley Community Dental Services	Bromley Bexley Greenwich	<a href="mailto:BROMH.dentaladmin@nhs.net">BROMH.dentaladmin@nhs.net</a>	01689 806859
Kings Community Dental Service	Lewisham, Lambeth, Southwark, Croydon, Richmond, Wandsworth, Kingston	<a href="mailto:Kch-tr.cdsreferrals@nhs.net">Kch-tr.cdsreferrals@nhs.net</a>	0203 299 3480