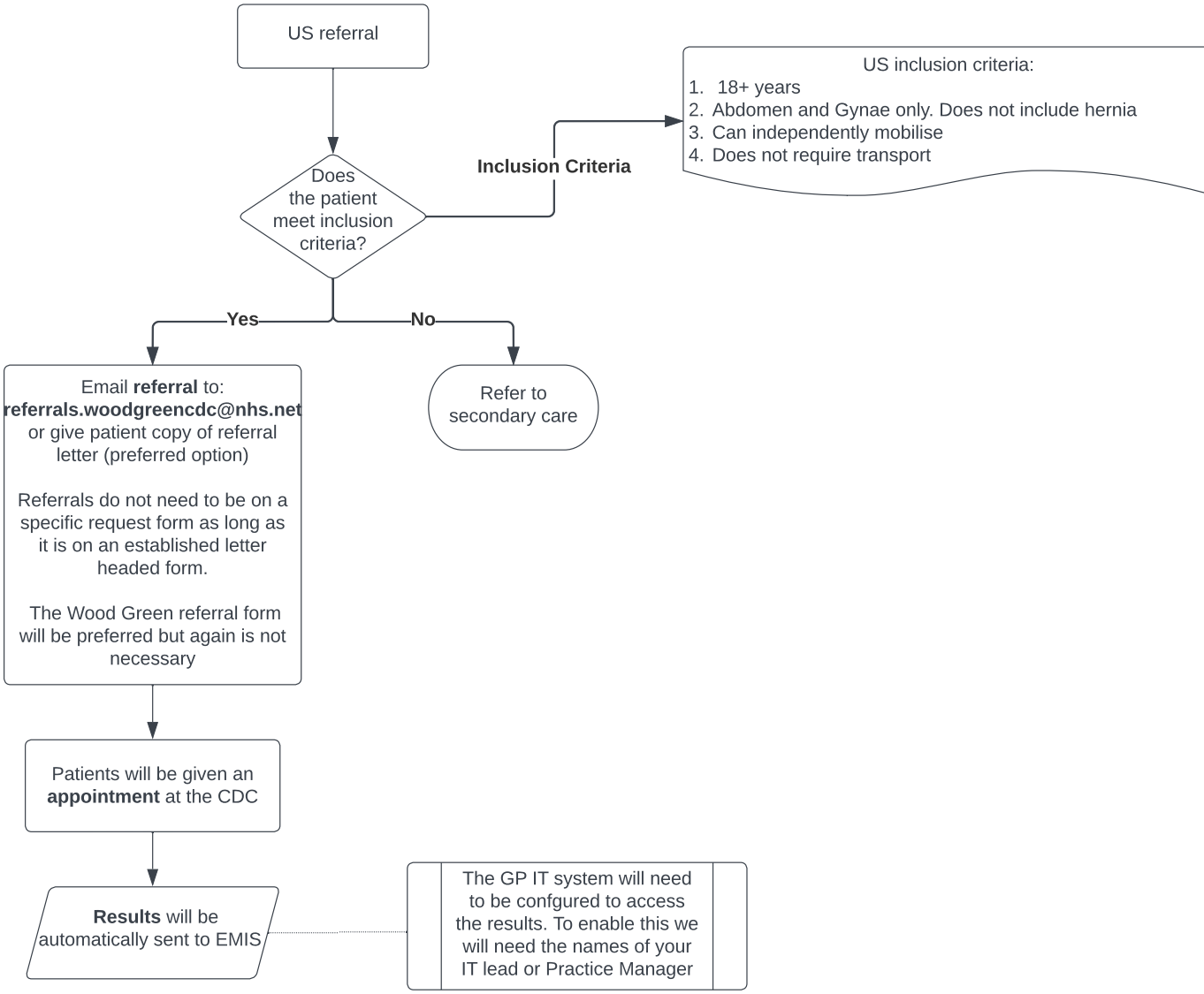
US referral
Does the patient meet inclusion criteria?
Inclusion Criteria
US inclusion criteria:
1. 18+ years
2. Abdomen and Gynae only. Does not include hernia
3. Can independently mobilise
4. Does not require transport
Yes
No
Email referral to: referrals.woodgreencdc@nhs.net or give patient copy of referral letter (preferred option)
Referrals do not need to be on a specific request form as long as it is on an established letter headed form.
The Wood Green referral form will be preferred but again is not necessary
Refer to secondary care
Patients will be given an appointment at the CDC
Results will be automatically sent to EMIS
The GP IT system will need to be confgured to access the results. To enable this we will need the names of your IT lead or Practice Manager