

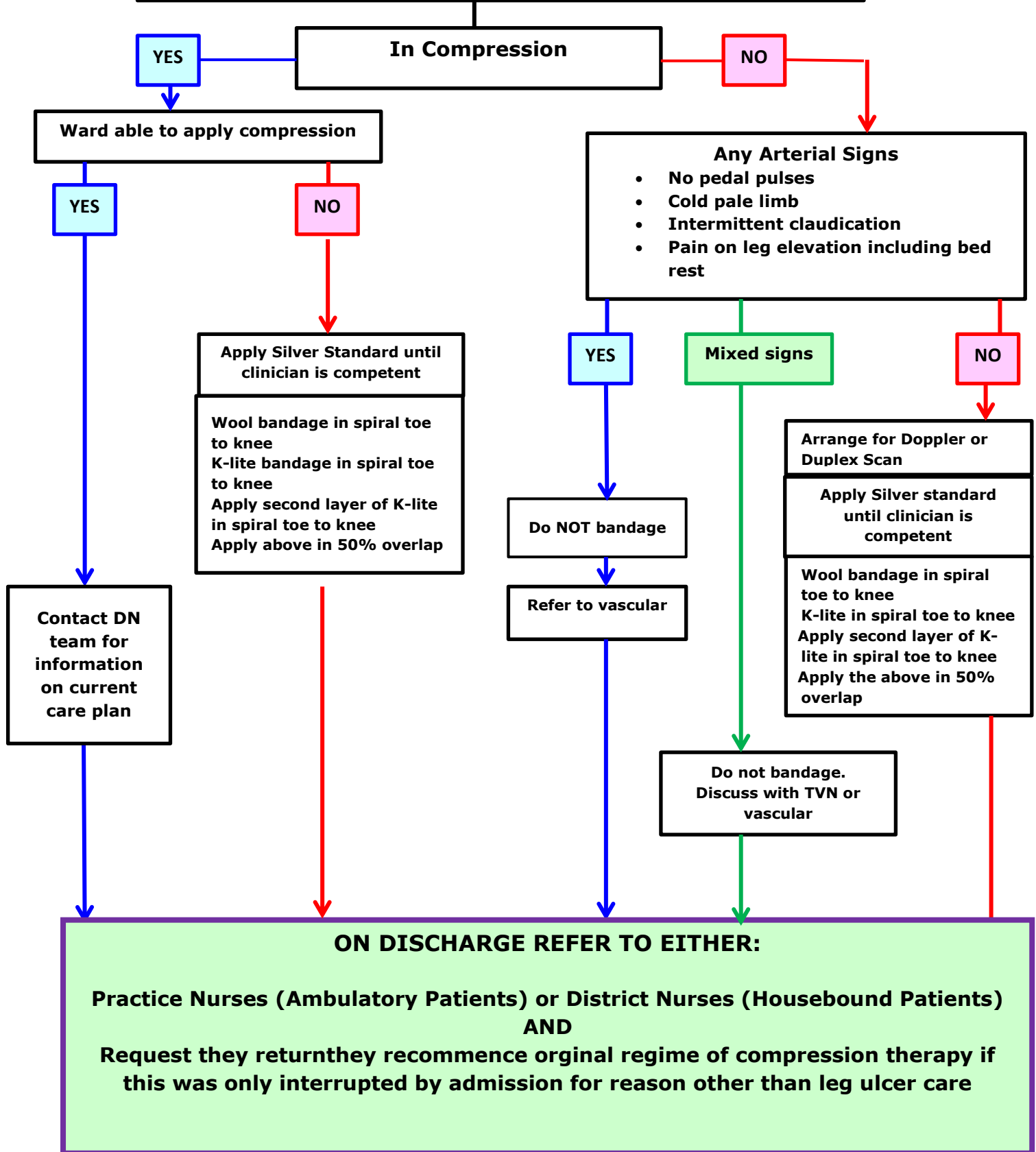

**LEG ULCER PATIENT ADMITTED TO WHITTINGTON HOSPITAL**



**ON DISCHARGE REFER TO EITHER:**

**Practice Nurses (Ambulatory Patients) or District Nurses (Housebound Patients)  
AND  
Request they returnthey recommence orginal regime of compression therapy if this was only interrupted by admission for reason other than leg ulcer care**