Lumbar spine pain
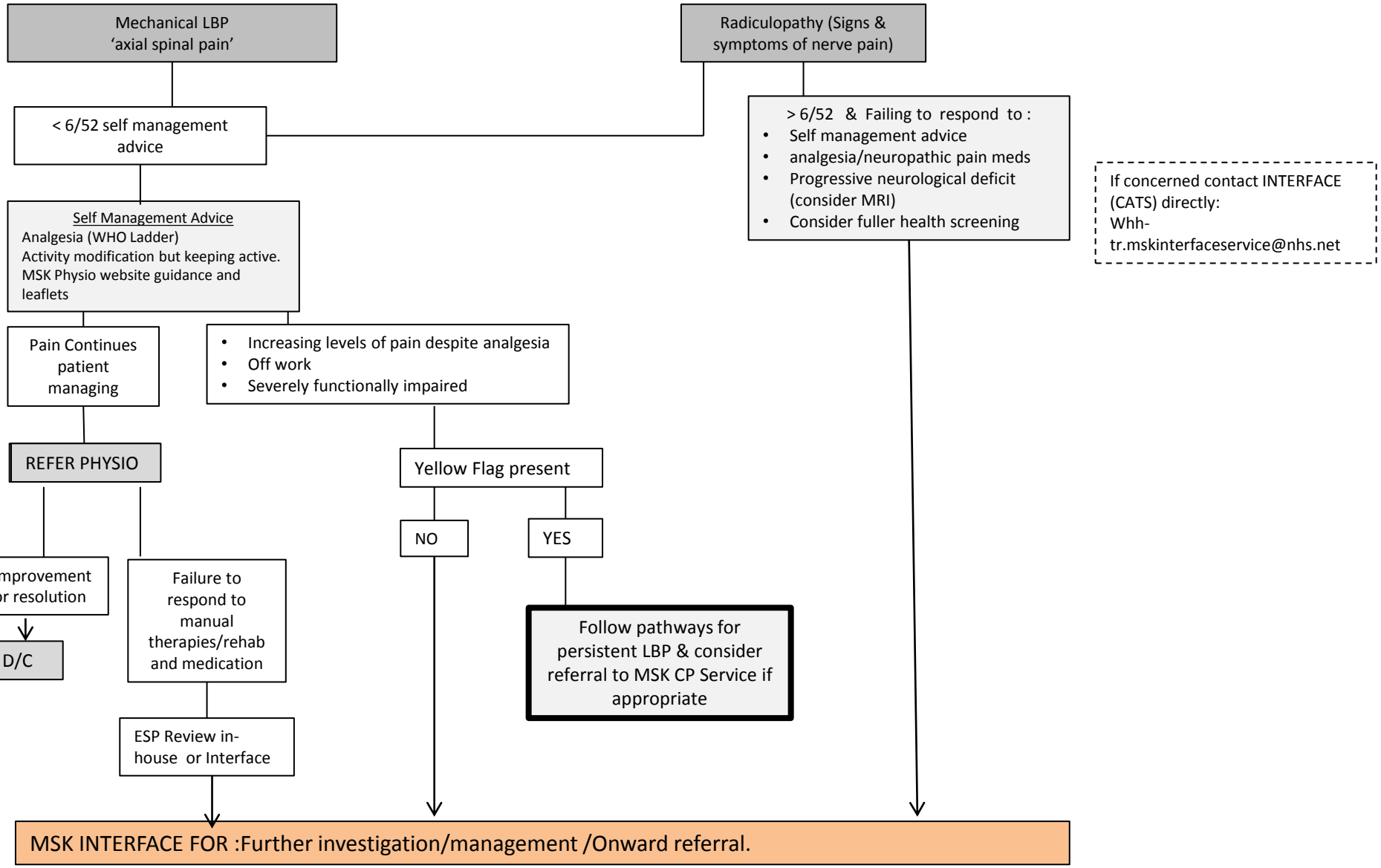
Whittington Health NHS